

Tiger Maths Problems.

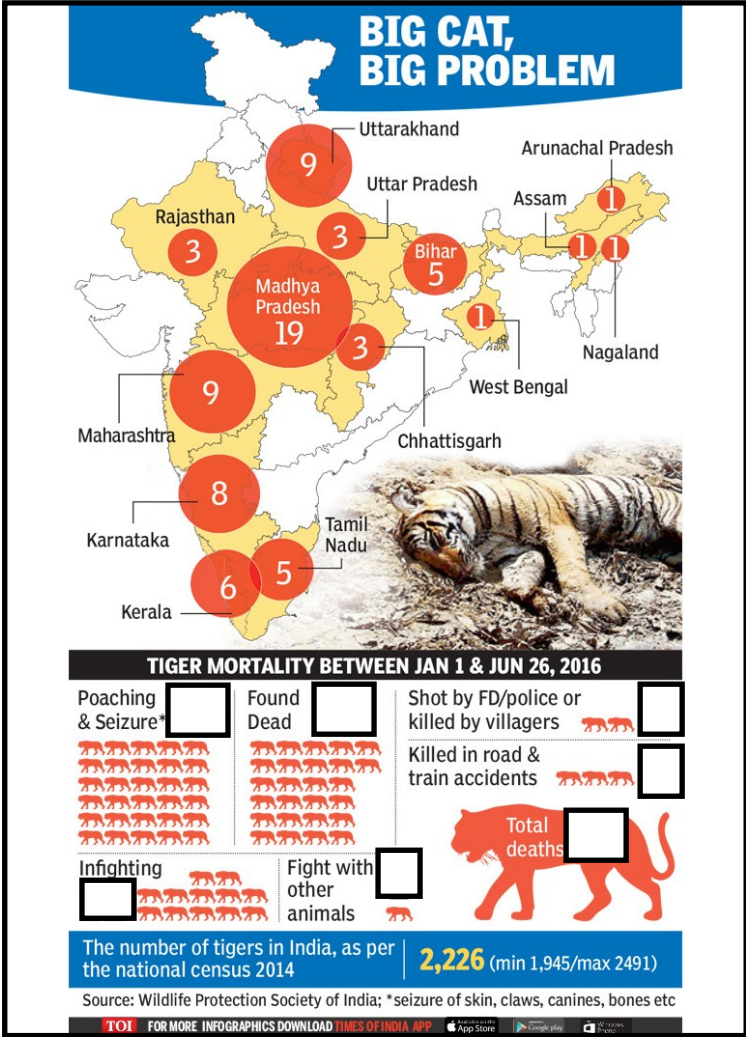

Please fill in the missing information in the chart on the left.

1, What is the total number of tigers in India?

2, Which area of India were most tigers found dead?

3, In which area/s were 9 tigers found dead?

Challenge:

If the total number of tigers found dead continues each year—how long will it be until tigers are extinct?

1, In what year were most tigers killed?

2, In what year were the least amount of tigers killed?

3, How many tigers were killed in total in 1998 and 1999?

Challenge:

How many tigers were killed in total between 1994 and 2015



The currency in India is Rupees.

How much does a 2 litre bottle of coke cost in India?

What is the difference in price between Coke in India and China?

If \$1 = ₹ 54 then how many Rupees would 2 dollars be? _____

How many Rupees would \$10 dollars be? _____

Where is the most expensive place to buy a Litre of petrol? _____

How much would 2 pizzas cost in India? _____

What is the difference in price between Levi's in Russia and in India? _____

How many movies could you watch in India for the same price as watching one in Mexico? _____

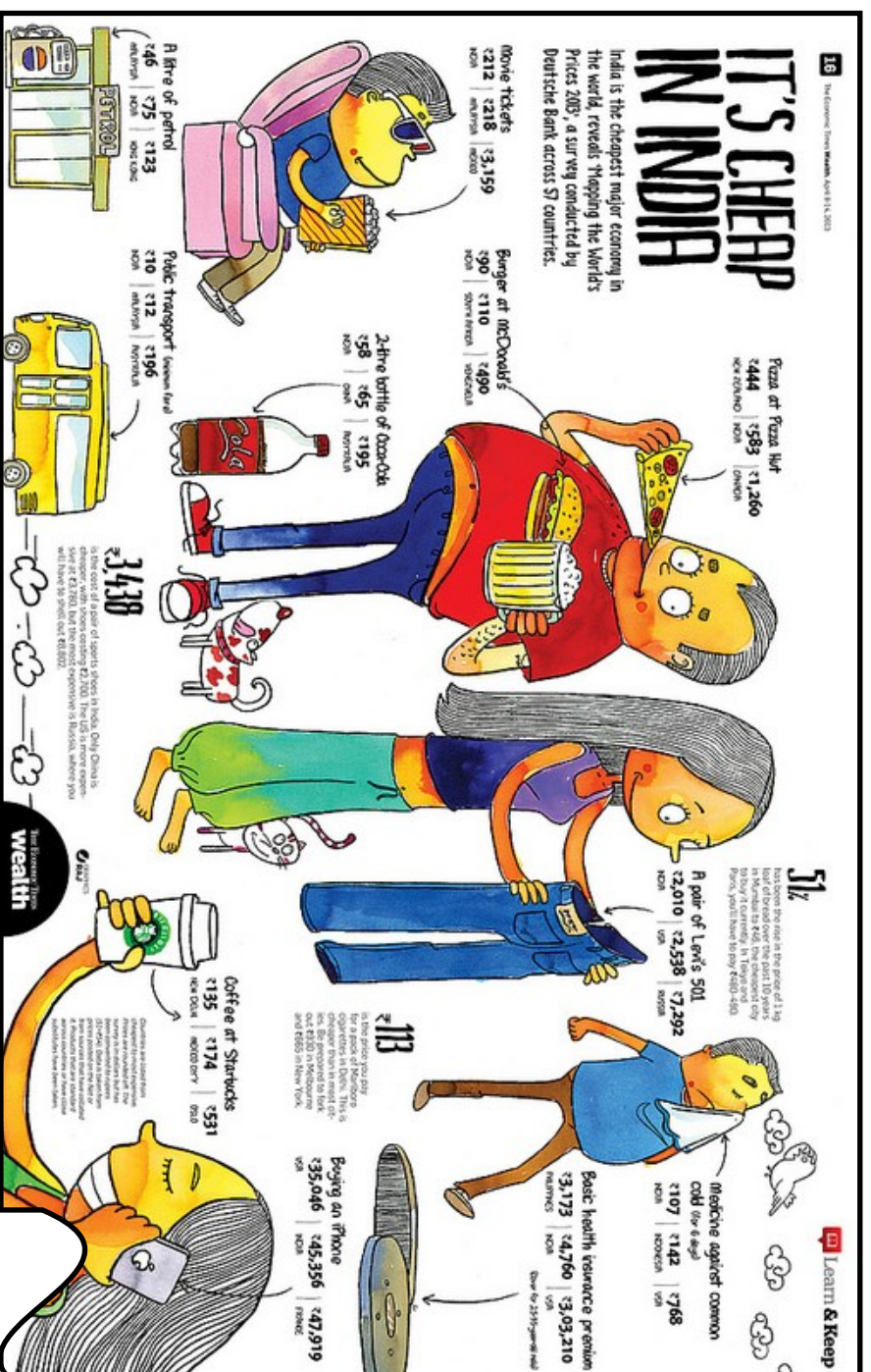

This is the symbol for Rupees.



Challenge:

Taj Mahal Word Problems.



CONSTRUCTION

START – 1632
FINISH – 1653
WORK HOURS – 22 YEARS

MAUSOLEUM

DEFINITION:
A REALLY BIG TOMB



AWKWARD SPACE

TAJ MAHAL TIDBITS

INDIA

171M =
TALLEST POINT

HOW MANY ELEPHANTS DOES IT TAKE TO BUILD THE TAJ?
1,000

3-4 MILLION
VISITORS PER YEAR



TRUST US, IT'S TOTALLY
SYMMETRICAL

COLOURS OF THE TAJ
MORNING – PINK
AFTERNOON – WHITE
EVENING – GOLD

MOST POPULAR
PHOTO POSE:
TOUCHING THE TIP



ALL HANDS ON DECK!
IT TOOK
22,000
PEOPLE TO
BUILD

IT WAS BUILT FOR THE SHAH'S
THIRD WIFE, MUMTAZ MAHAL.



LUCKY LADY.

FOOTWEAR IS
FROWNED UPON,
LEAVE YOUR SHOES
AT THE DOOR



GECKOS
ADVENTURES
RUN WILD

Using the information above can you create some maths word problems.

[illegible]